

FRONT ELEVATION:

SITE PLAN:
NOT TO SCALE:

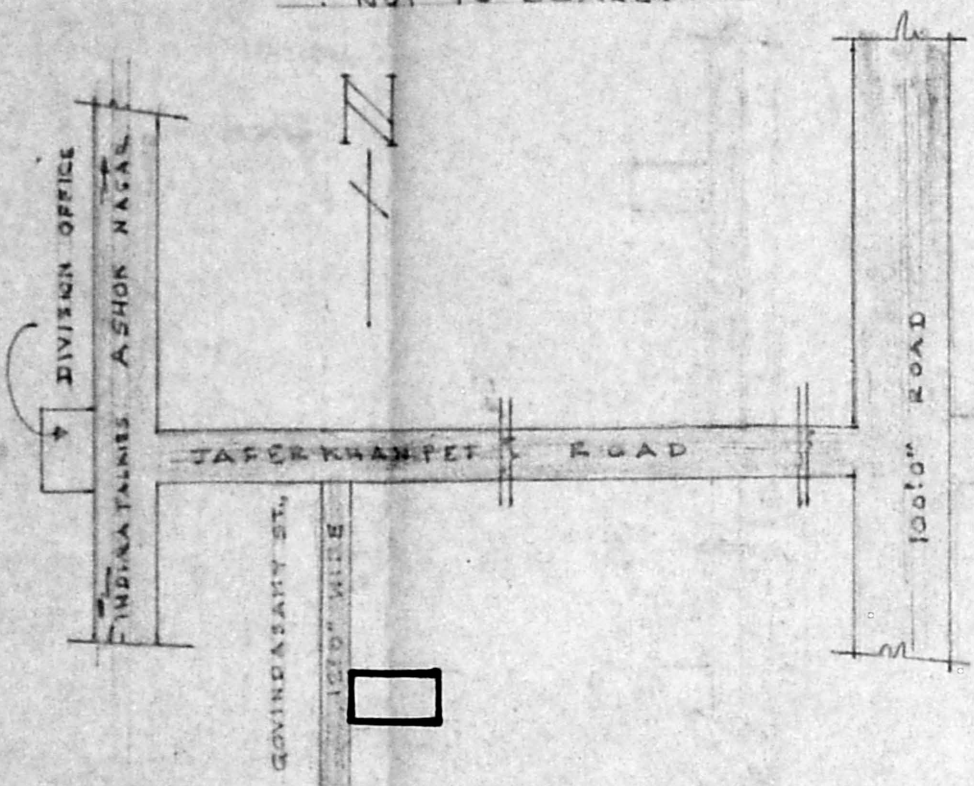

REFERENCE

	ROADS
	SITE
	EXISTING
	PROPOSAL

SPECIFICATION:
 FOUNDATION: B.B.J. CONC IN L.M. 1:2:4 OVER SAND FILLING.
 BRICK WORK: IN C.M. 1:1:6.
 LINTEL: R.C.C. 1:2:4 6" THICK.
 SUNSHADE: R.C.C. 1:2:4 2" THICK 2'-0" WIDE.
 ROOFING: R.C.C. 1:2:4 6" THICK.
 PLASTERING: IN C.M. 1:5 1/2" THICK.
 FLOORING: IN C.M. 1:4 3/4" THICK OVER B.B.J. CONCRETE IN L.M. 1:2:4 6" THICK.
 WHITE & COLOUR WASH: WITH SUPERCEM 2 COATS.
 PAINTING: WITH BEST ENAMEL PAINT 2 COATS.

JOINERY:
 WOOD WORK: WITH INDIAN TEAK
 DOORS: D : 3'-0" x 6'-6"
 D₁ : 2'-6" x 6'-6"
 OPENING O : 2'-9" x 6'-6"
 WINDOW W : 3'-0" x 4'-6"
 VENTILATOR V : 2'-6" x 1'-6"

Checked
Revised scrutiny
Plan
A2/6102/94

PLAN SHOWING THE PROPOSED ADDITIONS FOR DWELLING AT PRE. No: 4, GOVINDASAMY ST., IN R.S. No: 355/1A1/3 KODAMBAKAM JAFFERKHANPET - PLOT No: 5 MADRAS SCALE 1 IN = 8 FT.

Rayungam

OWNER
B.V. Deenadayalu
B. V. DEENADAYALU,
 Junior Engineer. (Retd)
 Consulting Civil Engineer
 Licenced Surveyor-Class II No: 128
 Corporation of Madras
 LICENCED SURVEYOR
 83/2, 53rd Street Ashok Nagar
 Madras-600 083

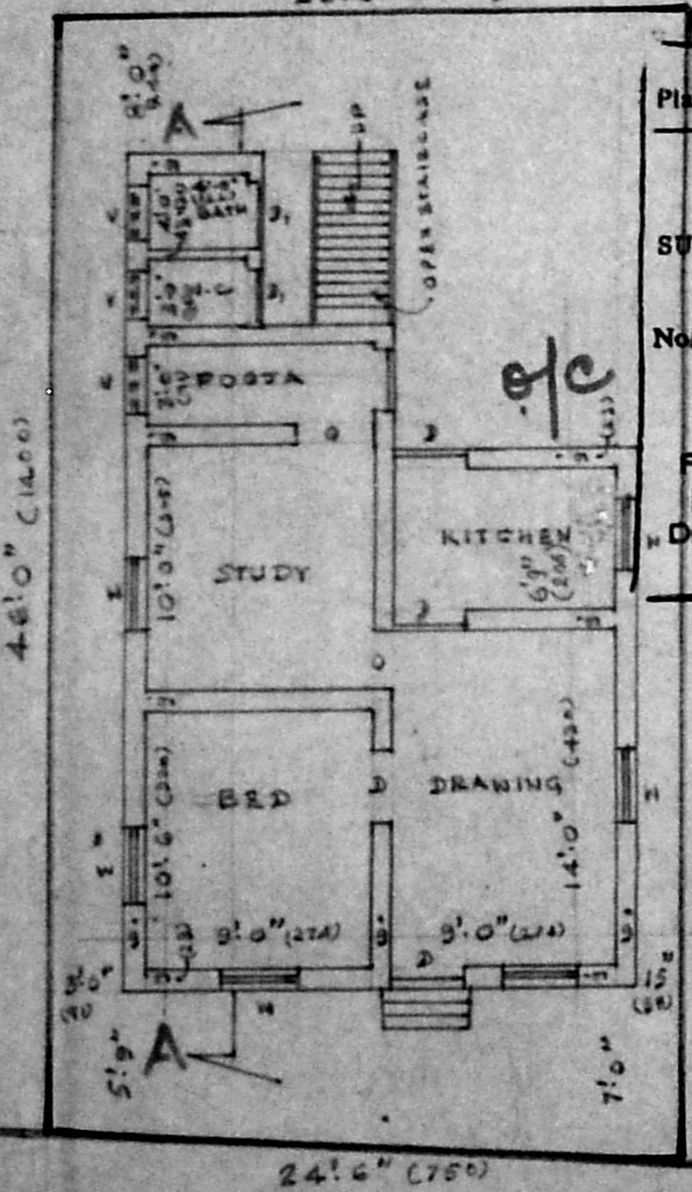

GROUND FLOOR PLAN:

Planning Permit No. **A/16291/187/94**
APPROVED
 SUBJECT TO THE CONDITIONS IN THIS OFFICE LETTER.
 No. **A2/6102/94 Pt 4/7/94**
 FOR MEMBER SECRETARY
 MADRAS METROPOLITAN
 DEVELOPMENT AUTHORITY
 MADRAS - 600 008.

4.7.94
9/7/94

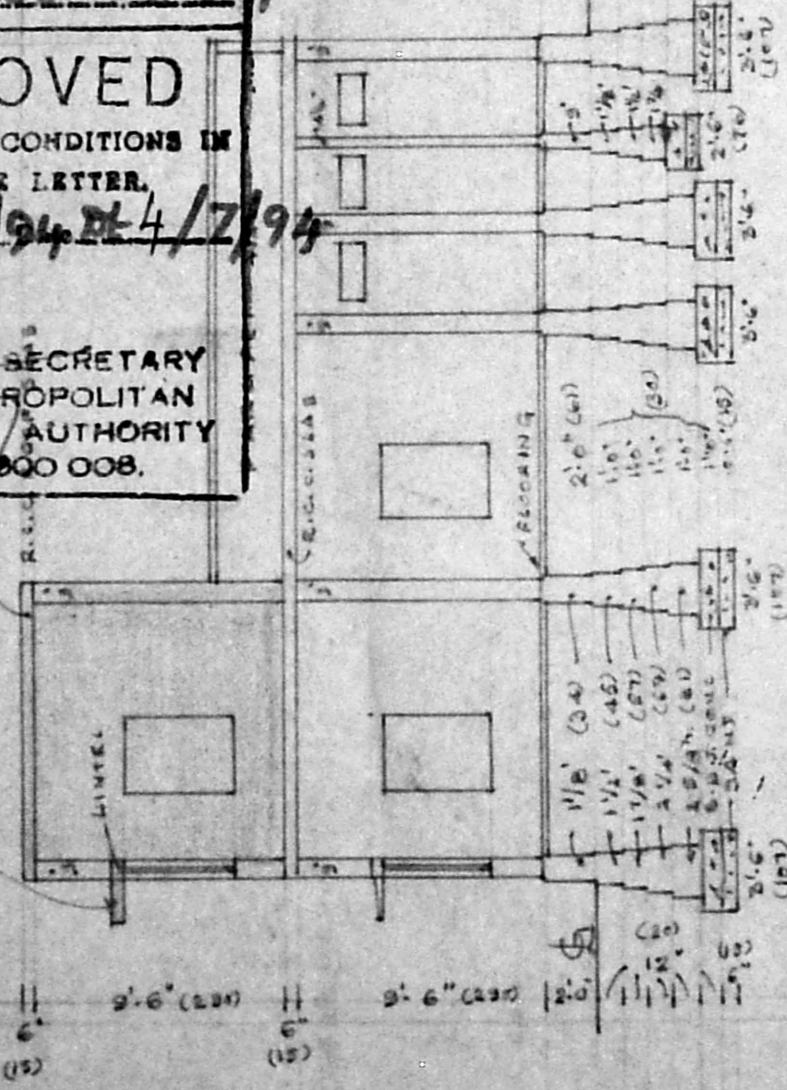

SECTION ON AA':

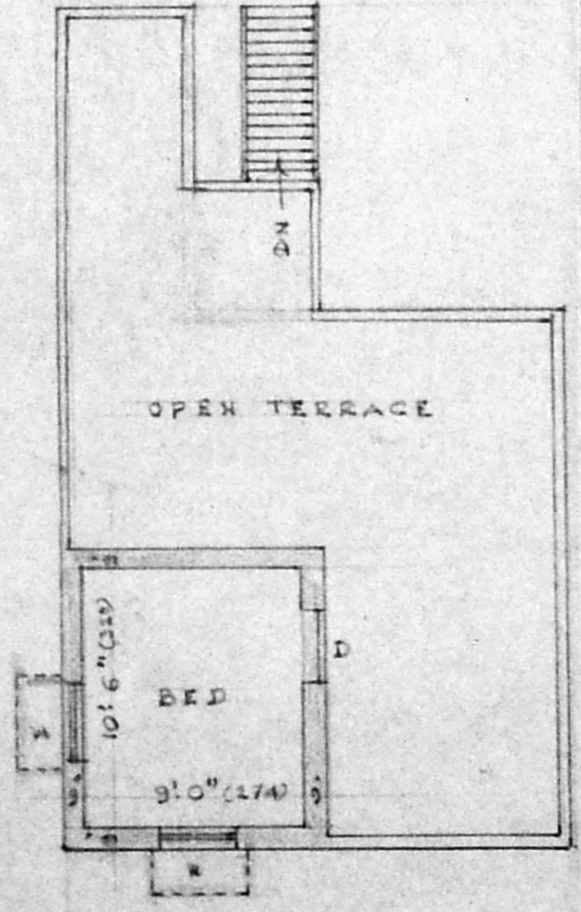

FIRST FLOOR PLAN: